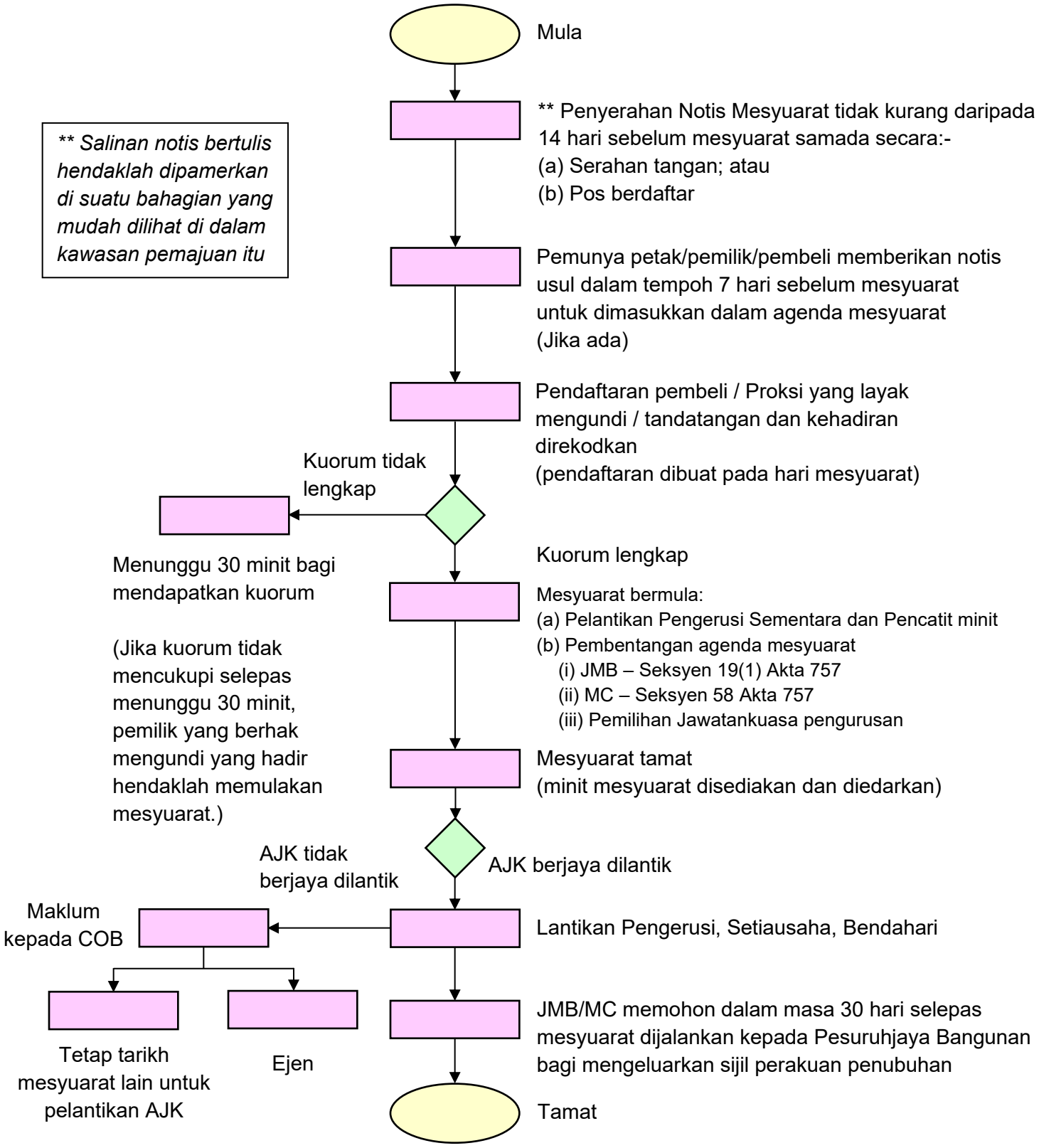CARTA ALIR MENGADAKAN MESYUARAT AGUNG TAHUNAN BAGI JMB/MC